

**HUMAN FLOURISHING(1 PETER 3:1-7)**

**SMALL GROUP QUESTIONS**

- How can there be both diversity of roles and equality of value?
- Who is responsible to show respect towards the other person in this passage?
- How does our passage tell husbands to behave within their families?
- How does our passage tell wives to behave without their families?
- How does the fall influence the proclivity of men and women as they interact with one another?
- How does salvation influence the proclivity of men and women as they interact with one another?
- How is Jesus the ultimate model for both leadership and submission? Describe how that can or does look in your own life as you follow Jesus.
- What will be the outcome of a family living the way Peter is encouraging them to live

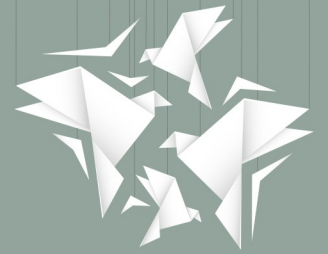

**HOPE**  
FOR THE WEARY

**FAMILY QUESTIONS**

- What is your favorite thing about your family?
- What is the one thing you most wish you could change about your family?

**WEEKLY PRAYER**

- Our Men & Women in Uniform
- Kurt & Andrea Eichstadt, Cru Florida
- Jeff Swanstrom, Elder
- Dana Remington, Ministry Support
- Global Evangelism Teams
- Appleton Community Evangelical, Appleton
- Those who do not yet have a personal relationship with the Lord Jesus (Col 4:2-4)

**SCRIPTURE MEMORY**

So God created man in his own image, in the image of God he created him; male and female he created them. And God blessed them. And God said to them, "Be fruitful and multiply and fill the earth and subdue it, and have dominion over the fish of the sea and over the birds of the heavens and over every living thing that moves on the earth."  
**Genesis 1:27-28 (ESV)**